

2015 Annual Report

Education • Research • Public Outreach

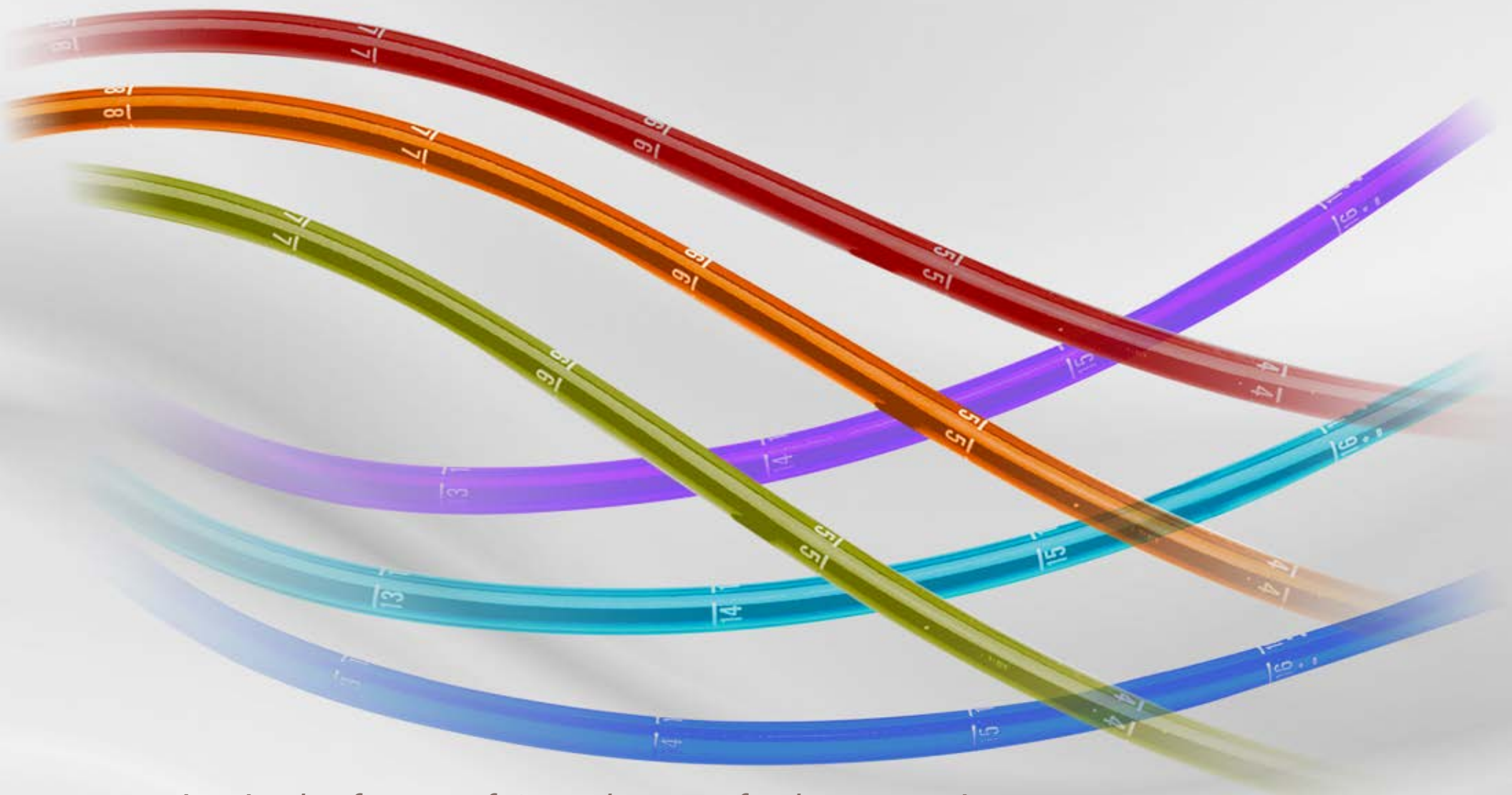

Investing in the future of GI endoscopy for better patient care.



**ASGE Foundation Chair
John L. Petrini, MD, FASGE**

Dear Donors to the ASGE Foundation:

Thank you!

On behalf of ASGE, I want to personally express our gratitude to every member, Circle of Light Society donor, Corporate Partner, grateful patient and friend of the ASGE who so generously supported the ASGE Foundation in 2015.

This annual report offers a look at all that you helped ASGE achieve in 2015. In these pages, you will also read personal sentiments shared by ASGE members who were directly impacted by your donations. Thanks to your support, these members report remarkable progress and achievements in education, research and public outreach that help make ASGE members better endoscopists and improve gastrointestinal care for countless patients.

Thanks to your recent gifts, in 2015, thousands of physicians worldwide participated in ASGE's endoscopic education and hands-on training programs; millions of people heard our important message that colorectal cancer screening saves lives; and several clinical research studies are underway to explore important, yet unanswered patient care questions in GI endoscopy.

Building on our success, the Foundation recently launched the Beyond Our Walls Campaign. In the coming months, you'll hear more about this exciting initiative to move beyond the walls of the ASGE Institute for Training and Technology by delivering visionary and innovative clinical education and practice improvement resources to meet the needs of members.

The future of GI endoscopy is bright. Your contributions make these achievements possible! Thank you for your continued support of the ASGE Foundation.

With gratitude,

A handwritten signature in black ink that reads "John L. Petrini, MD". The signature is written in a cursive, slightly slanted style.

John L. Petrini, MD, FASGE
ASGE Foundation Chair

Mission Statement

The ASGE Foundation is the philanthropic arm of the American Society for Gastrointestinal Endoscopy (ASGE). Its mission is to provide long-term financial support for ASGE by raising funds and building endowments through charitable gifts and contributions. Through this support, the ASGE Foundation helps the Society pursue its mission to advance patient care and digestive health by promoting excellence and innovation in gastrointestinal endoscopy.

With financial support from the ASGE Foundation, ASGE's efforts have improved the quality of digestive care provided for patients and enhanced our members' practices.



ASGE Foundation Contributors

Thank you to our generous donors!

ASGE graciously acknowledges the members, companies, and foundations who generously support ASGE's mission to advance patient care and digestive health by promoting excellence and innovation in gastrointestinal endoscopy with their annual gifts to the ASGE Foundation.

Contributions from our generous donors help to underwrite many ASGE education, research and public outreach initiatives that help make endoscopists better and touch the lives of countless patients.

2015 Corporate Partners Program

Platinum



The Platinum Corporate Partners Program section features four logos arranged in a 2x2 grid. The top-left logo is for Boston Scientific, with the tagline 'Advancing science for life™'. The top-right logo is for FUJIFILM, with the tagline 'Value from Innovation'. The bottom-left logo is for OLYMPUS, with the tagline 'Your Vision, Our Future'. The bottom-right logo is for PENTAX MEDICAL.

Silver



The Silver Corporate Partners Program section features four logos arranged in a 2x2 grid. The top-left logo is for Actavis. The top-right logo is for COOK MEDICAL. The bottom-left logo is for Ironwood. The bottom-right logo is for Shire.

ASGE Foundation Contributors

Annual Fund Donors

The following contributions to the ASGE Foundation were received between January 1 and December 31, 2015.

Corporate/ Foundation Donors

\$100,000 to \$499,999

Boston Scientific Corporation
FUJIFILM Medical Systems USA, Inc.
Olympus Corporation of the Americas
PENTAX Medical Company

\$10,000 to \$99,999

Actavis
Cook Medical
Ironwood Pharmaceuticals
Maxine and Jack Zarrow Family Foundation
Shire U.S. Inc.
The William K. Warren Foundation

\$5,000 to \$9,999

AstraZeneca Pharmaceuticals, LP
ERBE USA, Inc.
Covidien
Indiana University School of Medicine
US Endoscopy

\$1,000 to \$4,999

Bracco Diagnostics, Inc.
California Pacific Medical Center
EndoChoice, Inc.
EndoGastric Solutions
New York Society for Gastrointestinal Endoscopy

Individual Donors



\$1,000 to \$4,999

Barham Abu Dayyeh, MD, MPH
Banke Agarwal, MD, FASGE**
Mohammad A. Al-Haddad, MD, FASGE*
Sharmila Anandasabapathy, MD, FASGE
Michelle A. Anderson, MD, MSc, FASGE
Joseph R. Armengol-Miro, MD*
Dale R. Bachwich, MD*
John and Alison Baillie**
Subhas Banerjee, MD, FASGE
Todd H. Baron Sr., MD, FASGE
Catherine R. Bartholomew, MD, FASGE
Kevin M. Behrle, MD, FASGE
Edward S. Bentley, MD*
Richard Berk*
David J. Bjorkman, MD, MSPH, SM, FASGE**
Patricia V. Blake, FASAE, CAE**
Brian P. Bosworth, MD, FASGE*
Brian C. Brauer, MD, FASGE*
David L. Carr-Locke, MD, FRCP, FASGE
Brenna W. Casey, MD, FASGE
Maurice A. Cerulli, MD, FASGE*
Jennifer Christie, MD, FASGE
Timothy J. Cornell, MD, FASGE
Robert F. Crochelt Jr., MD**
Tom Deas Jr., MD, MMM, FASGE**
Barry DeGregorio, MD
John M. DeWitt, MD, FASGE*
James A. DiSario, MD, FASGE**
John A. Dumot, DO, FASGE
Dr. and Mrs. Charles Dye*
Dayna S. Early, MD, FASGE
Marc A. Edelstein, MD, FASGE
Steven A. Edmundowicz, MD, FASGE**
Glenn M. Eisen, MD, MPH, FASGE
Sameh El-Essawy, MD

Grace H. Elta, MD, FASGE**
Douglas O. Faigel, MD, FASGE**
Gary W. Falk, MD, MS, FASGE**
Ashley L. Faulx, MD, FASGE
M. Brian Fennerty, MD, FASGE**
Laurel R. Fisher, MD, FASGE*
David E. Fleischer, MD, FASGE*
Lawrence S. Friedman, MD, FASGE**
Norio Fukami, MD, FASGE*
Robert A. Ganz, MD, FASGE**
Joseph and Nancy Geenen
Patrick D. Gerstenberger, MD, FASGE
Kevin Ghassemi, MD
Gregory G. Ginsberg, MD, FASGE**
Ferga Gleeson, MD, FASGE*
Adam J. Goodman, MD, FASGE
Deepak V. Gopal, MD, FASGE*
Christopher J. Gostout, MD, FASGE**
David A. Greenwald, MD, FASGE*
Nalini Guda, MD, FASGE
Moises Guelrud, MD, FASGE
Lyndon V. Hernandez, MD, MPH, FASGE*
Douglas A. Howell, MD, FASGE*
Ronald K. Hsu, MD, FASGE
Gordon C. Hunt, MD, FASGE*
Gerard A. Isenberg, MD, MBA, FASGE
Prasad Iyer, MD, MS, FASGE
Brian C. Jacobson, MD, MPH, FASGE*
Eileen M. Janec, MD
Sreenivas S. Jonnalagadda, MD, FASGE
Charles Kahi, MD, FASGE
Tonya R. Kaltenbach, MD, MS, FASGE*
Franklin and Esther Kasmin
Ioannis Katsogridakis, MD*
Rajesh N. Keswani, MD*
Michael B. Kimmey, MD, FASGE**
Jason B. Klapman, MD, FASGE
Jeffrey Klingenstein, MD*
Vani Konda, MD, FASGE
Dick and Linda Kozarek**
Rabi Kundu, MD
Fern C. Lazar
Glen A. Lehman, MD, FASGE**
Michael J. Levy, MD*

David R. Lichtenstein, MD, FASGE
David A. Lieberman, MD, FASGE**
Simon K. Lo, MD**
Arnold J. Markowitz, MD, FASGE
John A. Martin, MD, FASGE
Kenneth R. McQuaid, MD, FASGE*
Mick S. Meiselman, MD, FASGE*
Klaus Mergener, MD, FASGE**
Girish Mishra, MD, MSc, FASGE
Klaus E. Monkemuller, MD, PhD, FASGE
V. Raman Muthusamy, MD, FASGE*
Keith Obstein, MD, MPH
Mohamed Othman, MD
Joel F. Panish, MD, FASGE*
Navin Paul, MD
Marcos C. Pedrosa, MD, MPH, FASGE
Bret T. Petersen, MD, FASGE**
John L. Petrini, MD, FASGE**
Cyrus R. Piraka, MD, FASGE
Dr. and Mrs. Jeffrey Ponsky**
Thomas Pulliam, MD
Patrick G. Quinn, MD, FASGE*
Gottumukkala S. Raju, MD, FASGE*
Douglas K. Rex, MD, FASGE*
Betsy A. Rodriguez, MD, FASGE
Jason N. Rogart, MD, FASGE
Andrew S. Ross, MD, FASGE
Dr. and Mrs. Bennett Roth**
John R. Saltzman, MD, FASGE*
Thomas J. Savides, MD, FASGE*
Ellen J. Scherl, MD*
Colleen M. Schmitt, MD, MHS, FASGE*
David Schwartz, MD
Brian J. Schwender, MD*
Vanessa M. Shami, MD, FASGE
Amandeep K. Shergill, MD
Uzma D. Siddiqui, MD, FASGE*
Dr. Jerry and Mrs. Beverly Siegel**
Stavros N. Stavropoulos, MD, FASGE
Lisa L. Strate, MD, MPH
Carey B. Strom, MD, FASGE*
Hisao Tajiri, MD*
Marc K. Taormina, MD, FASGE
Dr. and Mrs. Francis J. Tedesco**

ASGE Foundation Contributors

William M. Tierney, MD, FASGE*

Jeffrey L. Tokar, MD, FASGE

Jacques Van Dam, MD, PhD, FASGE

Shyam Varadarajulu, MD

John J. Vargo II, MD, MPH, FASGE**

Joseph J. Vicari, MD, MBA, FASGE*

Mihir S. Wagh, MD, FASGE

Michael B. Wallace, MD, MPH, FASGE*

Andrew Y. Wang, MD, FASGE*

Kenneth K. Wang, MD, FASGE**

Rabindra R. Watson, MD

Field F. Willingham, MD, MPH

Timothy Wilmott

Richard C. K. Wong, MD, FASGE*

Roy K. Wong, MD, FASGE

Karen L. Woods, MD, FASGE*

Kevin E. Woods, MD, MPH

Patrick Yachimski, MD, MPH, FASGE*

Robert J. Zollars

Marc J. Zuckerman, MD, FASGE

***Circle of Light Society contributors for five or more consecutive years.**

****Circle of Light Society contributors for ten or more consecutive years.**

\$500-\$999

Charles A. Accurso, MD

John P. Affronti, MD, FASGE

Augustin R. Attwell, MD, FASGE

Michael D. Bender, MD

Brian R. Boulay, MD, MPH

Amitabh Chak, MD, FASGE

Dennis Y. Chan, MD

Frank J. Chapman, MBA

Gregory A. Cote, MD, MS

Kathryn A. Dattomo

Alvaro D. Davila, MD

Raquel E. Davila, MD, FASGE

Brian R. Davis, MD, FASGE

Frank W. Faris, MD

Ian M. Gralnek, MD, MSHS, FASGE

Seth A. Gross, MD, FASGE

Shayan S. Irani, MD, FASGE

Dennis M. Jensen, MD

Michel Kahaleh, MD, FASGE

Devendra S. Kahlon, MD

Richard S. Kwon, MD

Robert D. Lafsky, MD

Linda S. Lee, MD

Herbert Lerner, MD

Barrett G. Levesque, MD

J. Shawn Mallery, MD

John A. Martin, MD, FASGE

Koji Matsuda, MD, PhD

Robert M. Molloy Jr., MD

Marc D. New, MD

Patrick I. Okolo III, MD, MPH, FASGE

Patrick R. Pfau, MD

Heiko Pohl, MD

David H. Robbins, MD, FASGE

Anil K. Rustgi, MD

Stefan Seewald, MD, FASGE

Janak N. Shah, MD, FASGE

Virender K. Sharma, MD, FASGE

Raymond Tobias, MD

Claudio R. Tombazzi, MD

Brian R. Weston, MD, FASGE

Sidney J. Winawer, MD, FASGE

\$250 to \$499

Kenneth W. Adams, DO

William Alvarez, MD

Akihiro Araki, MD

Harry R. Aslanian, MD, FASGE

Paul M. Basuk, MD

Michelle C. Beilstein, MD

Motilal A. Bhatia, MD

Daniel L. Biery, DO, FASGE

H. Worth Boyce Jr., MD, FASGE

Audrey Calderwood, MD, FASGE

Kenneth J. Chang, MD, FASGE

Ravi S. Chittajallu, MD

Ramon E. Colina, MD

Dia T. Copeland, MD

Walter J. Coyle, MD, FASGE

Marcia R. Cruz-Correa, MD, PhD, FASGE

Thomas V. Davis, DO

Viju P. Deenadayalu, MD

Vinay K. Dhir, MD, FASGE

Brian J. Dunkin, MD

Abram M. Eisenstein, MD

Fabian A. Emura, MD, PhD, FASGE

Brintha K. Enestvedt, MD, MBA

Harold Frankl, MD

Tamas A. Gonda, MD

Peter H.R. Green, MD

Martin L. Greene, MD, FASGE

Clark A. Harrison, MD

Mari Hayashida

Sanjay R. Hegde, MD

Jonathan Hoare, MBBS, PhD

Christopher Holden

John R. Jones, MD

Jennifer Jorgensen, MD

Arthur J. Kaffes, BSc, MBBS

Kentaro Kamada, MD

Shinichi Katsuki, MD, PhD

Inessa Khaykis, MD, FASGE

Christopher JL Khor, MD, FASGE

Shin Kono, MD

Ann M. Kools, MD

Philip M. Koszyk, MD

Nathaniel R. Krogel, DO

Karl K. Kwok, MD

Luis F. Lara, MD

Joanna Law, MD

Anne Marie Lennon, MD, PhD, FASGE

Harriet Lester, MD

Blair S. Lewis, MD, FASGE

Rosario J. Ligresti, MD, FASGE

Zahoor A. Makhdoom, MD, MRCP, FASGE

Petar Mamula, MD, FASGE

Ranjan C.V. Mascarenhas, MBBS, MD

Ranjit Mathew, MD, PhD

Thomas McCourt

Robin Mendelsohn, MD

Howard S. Mitz, DO

Miki Miura, MD

Hitoshi Mizuno

Alan Moss, MBBS, MD, FASGE

Matthew T. Moyer, MD

Shuntaro Mukai, MD

Uma K. Murthy, MD

Daiki Nemoto, MD

Caterina M. Oneto, MD

Walter G. Park, MD

Pravinchandra H. Patel, MD

Manuel Perez-Miranda, MD

Christina M. Pieper-Bigelow, MD

Mark B. Pochapin, MD, FASGE

Nakechand Pooran, MD

Harith Rajagopalan

Amit Rastogi, MD, FASGE

Lakshminpathi R. Reddi, MD

Alessandro Repici, MD

Jean-Francois Rey, MD, FASGE

Joyce L. Richards, DO

Thomas Roesch, MD

Dale J. Rosenberg, MD

Ian L. Sachs, MD

Paulo Sakai, MD, FASGE

Diahann L. Seaman, MD

Dean J. Secrest

Carol E. Semrad, MD

Prateek Sharma, MD, FASGE

Daniel Strand, MD

Sho Suzuki, MD

Hillary S. Tompkins, MD

Ryosuke Tono-zuka, MD

Salvatore F. Vadala Di Prampero, MD, PhD

David I. Weinberg, MD

Darin Wilson

Kenneth M. Yamashiro, MD

Tomonori Yano, MD

Mitsunori Yasuda, MD, PhD

Ihor A. Zakaluzny, MD

\$101- \$249

Calixto Abrao-Neto, MD

Ahmad H. Abu-Rashed, MD, FASGE

Edward C. Adler, MD

Zahid Afzal, MD

Mutasim O. Ali, MD

Andrew M. Alloy, DO

Louis V. Antignano, MD

Tetsuo Arakawa, MD

ASGE Foundation Contributors

Russ R. Arjal, MD
Julian E. Armstrong, MD
Ramzi T. Assad, MD
Sofuni Atsushi, MD
Kofi Atta-Mensah, MD
Genci P. Babameto, MD
Peter J. Baiocco, MD
Michael J. Baker, MD
John T. Barbagiovanni, DO
Alfonso J. Barbati, DO
Edmund M. Barbour, MD
Christopher N. Barrilleaux, MD
David R. Bass, MD
Manoop S. Bhutani, MD, FASGE
Syed Saeed Bokhari, MD
Ernst Bontemps, MD
James L. Borland Jr., MD, FASGE, MACP
Cristiana Bortuzzo, MD
Melvin D. Bullock, MD
Klaus L. Buxbaum, MD
Edgar Caceres, MD
Alex Celluzzi, DO
Neetu Chahil, MD
Vinay Chandrasekhara, MD
Gene L. Chang, MD
Tossapon Charoenwut, MD
Stephen L. Chen, MD
Charles Cheng, MD
Joo-Young Cho, MD
Chirayu Chokshi, MD
Kwok-Leung Chung, MD
David N. Collins, MD, FASGE
Peter B. Cotton, MD, FASGE
Cynthia L. Cotton, MD
Alan J. Cox, MD
Robert E. Dale, MD
Anthony M. Daniels, MD
Manuchehr M. Darani, MD
Robert E. Davis, MD
Thomas N. Dewar, MD
Eugene P. DiMagno, MD
Francis J. DuFrayne, MD
Ivana Dzeletovic, MD
D. Gregory Ertel, MD

Vincent S. Fierro, DO
Mark R. Fortson, MD
William C. Fortson, MD
Shinichiro Fujikura, MD
Rikiya Fujita, MD
Sam R. Fulp, MD
Gregory R. Gambala, DO
Austin Garza, MD
Arthur J. Geller, MD
Daniel Gelrud, MD
Berhanu M. Geme, MD
Robert A. Gill, MD
J. Scott Gillin, MD
Lawrence N. Goldman, MD
Grace P. Goracci, MD
Krishnarao V. Gorrepati, MD
John Gosserand, MD
Thomas Gottstein, MD
Thomas L. Gross, MD
Eder Guerra, MD
Rainoldi Guido, MD
Robert B. Guinan, MD
Pradeep K. Gupta, MD
Marcus Tulio Bassul Haddad Filho, MD
Gerard D. Haggstrom, MD
Bryan Hanyak, MD
Ken Haruma, MD
Takenao Hasegawa, MD
Joseph M. Henderson, MD
Robert M. Holbrook, MD
James K. Howden, MD
Shakir A. Hyder, MD
Keiko Ishikawa, MD
Sanjay B. Jagannath, MD, FASGE
D. Michael Jones, MD
Robert C. Kaiser, MD
Akio Katanuma, MD
Bryan C. Kavanaugh, MD
Steve A. Keilin, MD, FASGE
Varujan A. Keledjian, MD
Mouen A. Khashab, MD
Stephen Kim, MD
Steven D. Klein, MD
Masanobu Kodama, MD

Sumit Kohli, MD
Kensuke Kubota, MD
Charles L. Kuckel, MD, PhD
Marc L. Kudisch, MD
Byung S. Lee, MD
H. David Lipsitz, MD
Leonard Little Jr., MD
Gregory Locklear, MD
Wayne B. Lucas, MD
William E. Lyles, MD, FASGE
Gustavo A. Machicado, MD
Zenowij Majuk, MD
Siva T. Maran, MD, FASGE
Franklin Marsh Jr., MD
Marshall E. McCabe III, MD
Thomas S. McHorse, MD
Lawrence Mills Jr., MD
Gordon A. Millspaugh, MD
Hideki Mitooka, MD
Michael D. Molinari, MD
Ravi K. Moparty, MD
Emilio J. Morena-Madriral, MD
Maury K. Morrison, MD
Sam E. Moussa, MD, FASGE
Noriyoshi Nagai, MD
Ranga Nathan, MD
Tuan T. Nguyen, MD
Tomasz J. Niewiarowski, MD
Joel S. Nizin, MD
Tommy T. Oei, MD
M. Louay Omran, MD
Arthur H. Ostrov, MD
Agusti A. Panades, MD
Harrison W. Parker, MD, FASGE
Willis G. Parsons, MD
Stephen F. Pearce, MD
Omar Perez-Jimenez, MD
Jason R. Phillips, MD, FASGE
Clinton D. Polhamus, MD
Roberto Ponce, MD
Catherine D. Popkin, MD
Mark B. Potter, MD
Mohammed A. Qadeer, MD
Francisco C. Ramirez, MD

Charles W. Randall, MD
Gabriel Rendon, MD
William A. Rowe, MD
Sandrine Sabbah, MD
Gaston I.S. Saliou – Diallo, MD
Jeffrey S. Sams, MD, FASGE
Bishnu Sapkota, MD
Yolanda V. Scarlett, MD
Daniel L. Schoenborn, DO
Werner Schwizer, MD
Frederick S. Sherman, MD
Hadi Siddiqui, DO
Jonathan Simon, MD
Ved P. Singla, MD
T. Robin Sloane, MD
Ned Snyder, MD
Darius Sorbi, MD
David N. Speranza, MD
Sergio Spinosa, MD
Richard M. Strong, MD
Marc A. Subik, MD
Yasunaga Suzuki, MD
Abdalla A. Tahiri, MD
Mones Takriti, MD
Satoshi Tanno, MD
Ziga Tretjak, MD
Leslie E. Tucker, MD
Atul Vahil, MD
Jan Van Hattum, MD, PhD
Erik C. Van Os, MD
Keith A. Wied, DO
Louis J. Wilson, MD
Barry D. Winston, MD
Charles F. Wolter Jr., MD
Gregory Woolfolk, MD, FASGE
Hitoshi Yoshimura, MD
Adel I. Youssef, MD
Richard E. Zander, MD

The ASGE Foundation also thanks donors who supported the Foundation in 2015 with donations of \$100 or less. Every donation makes a difference.

ASGE moves research into practice

Endoscopic Research Awards

Endoscopic Research Awards are funded entirely by the ASGE Foundation and its generous donors. These awards are offered to physicians for projects in basic, translational and clinical endoscopic research. Research and innovation are cornerstones to medical advancements and improved patient care. ASGE Foundation-funded research leads to the development of new techniques, devices and applications that make endoscopy safer, more comfortable and more effective for the diagnosis and treatment of digestive disease.

Pancreatic Organoids from EUS-Guided Core Biopsy: Assembling a Living Piobank of Resectable and Non-resectable Pancreatic Cancers

Jonathan M. Buscaglia, MD, FASGE

Stony Brook University Medical Center
Stony Brook, New York

I am excited and honored to be supported by the ASGE on this endoscopy-focused pancreatic cancer research study. Directing patient therapy with the development of pancreatic organoids, from patients' own tumors via EUS-guided core biopsy, ultimately places the endoscopist at the forefront of therapeutics. It changes our role—taking us from passive diagnostician, to an active player on the team of therapeutic cancer providers.

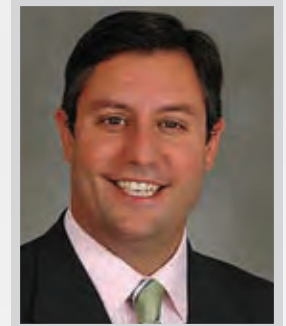

Rapid Assessment of Trainee Endoscopy Skills (RATES) Study: A Prospective Multicenter Study Evaluating Competence in EUS and ERCP Among Advanced Endoscopy Trainees

Sachin B. Wani, MD

University of Colorado Anschutz Medical Campus
Aurora, Colorado

I am extremely honored to receive the 2015 ASGE Endoscopic Research Award. I would like to express my sincere gratitude to the ASGE and the ASGE Foundation for their support and interest in our work evaluating competence in EUS and ERCP among advanced endoscopy trainees.

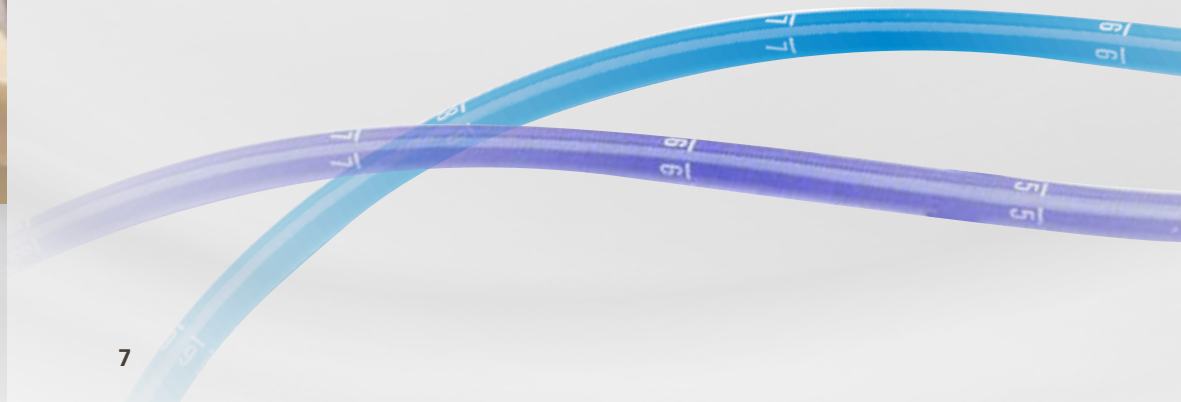

ASGE moves research into practice

NYSGE Florence Lefcourt Award

This award supports collaborative research and public outreach projects in the greater New York area, and is funded by the New York Society for Gastrointestinal Endoscopy (NYSGE) Endowment Fund. The award is named to honor the late Florence Lefcourt who served the NYSGE for nearly four decades and remained a tireless and devoted leader in the GI endoscopy community.

Safety of Fecal Microbiota Transplant for Recurrent or Refractory Clostridium Difficile Infection in Patients with Solid Tumors

Robin Mendelsohn, MD

Memorial Sloan Kettering Cancer Center
New York, New York

I am honored and appreciative to be this year's recipient of the Florence Lefcourt Award. I knew Florence personally, and she was an inspirational woman who worked unremittingly for the NYSGE to promote education. This award will allow us to proceed with this important research project, assessing the safety of fecal microbiota transplant for recurrent or refractory clostridium difficile infection in patients with solid tumors, in order to be able to provide this efficacious treatment to immunocompromised patients who suffer from this infection.

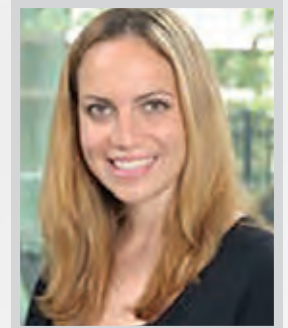

ASGE moves research into practice

ASGE Diversity Awards

The Diversity Award, supported by the ASGE Foundation, is granted to physicians who submitted outstanding abstracts for DDW®, promoting gender- and ethnicity-related healthcare research.



Ethnicity Research Award

Progress Report and Temporal Analysis on Health Disparity in Colorectal Cancer Care in the United States

Ananya Das, MD, FASGE

Arizona Digestive Health
Gilbert, Arizona

I am very happy to receive this award on behalf of our group working in the area of health disparity in colon cancer care. I am proud of ASGE with its focus on diversity.



Gender Research Award

Incidence of Colonic Neoplasia in Patients with Breast Cancer: Updated Systematic Review and Meta-Analysis

Jennifer H. Lai, MD

California Pacific Medical Center
San Francisco, California

I am honored to receive the ASGE Diversity Award, as I have always been passionate about women's health. I hope our research is able to capture differences in disease prevalence in specific female cohorts, so that we can better tailor screening and practice guidelines for women.





IT&T Capital Campaign

ASGE would like to thank the following members, staff, friends and corporate partners for investing in the IT&T Capital Campaign.



Cornerstone Circle Partners – \$1,000,000 or more



Pillar Circle Partners — \$250,000-\$499,999



Granite Circle Partners — \$100,000-\$249,999



Brick Circle Partners — \$50,000-\$99,999



Friends Circle Partners — Up to \$49,999



ASGE Members, Staff and Friends

Cornerstone Circle — \$50,000 or more

Deborah & Tom Deas Jr., MD, FASGE
Christopher J. Gostout, MD, FASGE
Mick S. Meiselman, MD, FASGE
Maryella & John Petrini, MD, FASGE

Foundation Circle — \$25,000-\$49,999

Shirish A. Amin, MD
Alison & John Baillie, MBChB, FASGE
Douglas O. Faigel, MD, FASGE
Ashley L. Faulx, MD, FASGE
Mo & M. Brian Fennerty, MD, FASGE
Jane & Greg Ginsberg, MD, FASGE
Angela & John Martin, MD, FASGE
Mary E. Melton, MD &
Michael L. Kochman, MD, FASGE
Pravinchandra H. Patel, MD
Ellen J. Scherl-Harbus, MD, FASGE
Clint & Colleen Schmitt, MD, MHS, FASGE
Mary & John J. Vargo II, MD, MPH, FASGE
Herb Wolfsen, MD, FASGE & Christine Ng, MD

Pillar Circle — \$15,000-24,999

Tonya L. Adams, MD
Jennifer S. Chennat, MD
Marcia R. Cruz-Correa, MD, PhD, FASGE
Annemarie & Steven Edmundowicz, MD, FASGE
Robert A. Ganz, MD, FASGE
Chris & Rob Hawes, MD, FASGE
Richard A. Kozarek, MD, FASGE
Michael J. Levy, MD
Klaus Mergener, MD, PhD, MBA, FASGE &
Sabine Endrigkeit, MD
Thomas J. Savides, MD, FASGE &
Wendy Buchi, MD
Carey B. Strom, MD, FASGE

Granite Circle — \$10,000-\$14,999

Anonymous
Firas H. Al-Kawas, MD, FASGE
Edward S. Bentley, MD
Lawrence B. Cohen, MD, FASGE
Charles E. Dye, MD
Glenn M. Eisen, MD, MPH, FASGE
Nancy & James T. Frakes, MD, FASGE
Norio Fukami, MD, FASGE
Ferga C. Gleeson, MD, FASGE
Jackson Siegelbaum Gastroenterology
Laith H. Jamil, MD, FASGE
Sreenivasa S. Jonnalagadda, MD, FASGE
James F. King, MD, FASGE
Jason B. Klapman, MD, FASGE
Rabi Kundu, MD
Julia J. Liu, MD, FASGE
Rosemary & Kenneth McQuaid, MD, FASGE
Elizabeth Rajan, MD, FASGE
Leslie & Doug Rex, MD, FASGE

Bennett E. Roth, MD, FASGE
Vanessa M. Shami, MD, FASGE
Prateek Sharma, MD, FASGE
Beverly & Jerry Siegel, MD, FASGE
Subbaramiah Sridhar, MD, FASGE
Stavros N. Stavropoulos, MD, FASGE
Luann L. & Francis J. Tedesco, MD, FASGE
Scott M. Tenner, MD, MPH, FASGE
Lisa B. & William M. Tierney, MD, FASGE
In memory of Richard & Nancy Tierney
Mythili & S. Venkataraman, MD
Michael B. Wallace, MD, MPH, FASGE
Kenneth K. Wang, MD, FASGE
Louis-Michel Wong Kee Song, MD, FASGE
The Zollars Family
In honor of Danny Zollars

Brick Circle — \$5,000-\$9,999

Nuzhat Aziz Ahmad, MD
Michelle A. Anderson, MD, MSc, FASGE
Beatrice & Todd H. Baron Sr., MD, FASGE
Tamir Ben-Menachem, MD, MSc
Brett B. Bernstein, MD, FASGE
Patricia & Raymond Blake
Laura & Jay Bosco, MD, FASGE
Sarah & David Carr-Locke, MD, FASGE
Edward L. Cattau Jr., MD, FASGE
Vinay Chandrasekhara, MD
Jonathan Cohen, MD, FASGE
Barbara Connell, CAE, CMP
Walter J. Coyle, MD, FASGE
Ananya Das, MD, FASGE
Marta L. Davila, MD, FASGE
Christopher J. DiMaio, MD, FASGE
Ann & Jack DiPalma, MD, FASGE
Jason A. Dominitz, MD, MHS, FASGE &
Josephine C.C. Young, MD, MPH
John A. Dumot, DO, FASGE
Grace H. Elta, MD, FASGE
Gary W. Falk, MD, MS, FASGE
David E. Fleischer, MD, FASGE
Harish K. Gagneja, MD, FASGE
Lauren B. Gerson, MD, MSc, FASGE
Patrick D. Gerstenberger, MD, FASGE
Mark Gilreath
Ian M. Gralnek, MD, MSHS, FASGE
David A. Greenwald, MD, FASGE
Frank G. Gress, MD, FASGE
Neil Gupta, MD, MPH
Fares S. Hakim, MD, FASGE
Samuel & Sharon Haroz
Diane & Reed B. Hogan II, MD
Gerard A. Isenberg, MD, MBA, FASGE
Brian C. Jacobson, MD, MPH, FASGE &
Beverly Moy, MD, MPH
David L. Jaffe, MD, FASGE
Terry L. Jue, MD

Ioannis Katsogridakis, MD-Greece
Peter B. Kelsey, MD, FASGE &
Brenna W. Casey, MD, FASGE
Rajesh N. Keswani, MD
Dr. & Mrs. Omar Khokhar
Louis Y. Korman, MD, FASGE &
Iris Stein Korman
Glenn D. Littenberg, MD, FASGE
Marianne & Hugh Mai, MD, FASGE
Arnold J. Markowitz, MD, FASGE
Abraham Mathew, MD, MHES
Shaibal Mazumdar, MD
Drs. C. Micames-Mayaguez — Puerto Rico
Jennifer L. Michalek, MS, CAE
Klaus E. Monkemuller, MD, PhD, FASGE
V. Raman Muthusamy, MD, FASGE
Bret T. Petersen, MD, FASGE
Patrick R. Pfau, MD
Sasha & Anaka Prakash, MD, FASGE
Patrick G. Quinn, MD, FASGE
Betsy Rodriguez, MD, FASGE
Jason N. Rogart, MD, FASGE
Joseph Romagnuolo, MD, MScEpid, FASGE
Andrew S. Ross, MD, FASGE
John R. Saltzman, MD, FASGE
Betsy & Bryan Sauer, MD, MSc, & Family
Phillip S. Schoenfeld, MD
Dean Secrest
Uzma D. Siddiqui, MD, FASGE
Harry Snady, MD, PhD
Samira & Kamal Syed, MD
Shou Jiang Tang, MD, FASGE
Joseph Vicari, MD, MBA, FASGE &
Susan Vicari, PharmD
Mihir S. Wagh, MD, FASGE
Dr. & Mrs. Andrew Y. Wang, FASGE
Karen L. Woods, MD, FASGE
Patrick & Phaedra Yachimski

Friend Circle — Up to \$4,999

Anonymous
Syed M. Abbas Fehmi, MD, MSc
Douglas G. Adler, MD, FASGE
Michelle Norwood Akers
Mounzer Alsamman, MD
Connie Arkus
Harry R. Aslanian, MD, FASGE
Scott Ball
Susan H. Barton, MD
Manoop S. Bhutani, MD, FASGE
Jeff Borchardt
Brian P. Bosworth, MD, FASGE
Deborah E. Bowman, MFA, ELS
William R. Brugge, MD, FASGE
James L. Buxbaum, MD, FASGE
Qiang Cai, MD, PhD, FASGE

William D. Carey, MD
Maurice A. Cerulli, MD, FASGE
Prabhleen Chahal, MD, FASGE
Roger Justin Charles, MD, FASGE
Gregory S. Cooper, MD
Nicholas V. Costrini, MD, PhD, MBA
Gregory A. Cote, MD, MS
Kathryn A. Dattomo
Barry DeGregorio, MD
David J. Desilets, MD, PhD, FASGE
Rebecca S. DeVivo, MPH, MSW
James A. DiSario, MD, FASGE
Kulwinder S. Dua, MD, FASGE
Dayna S. Early, MD, FASGE
Brintha K. Enestvedt, MD, MBA
Matthew M. Eves, MD, FASGE
Douglas S. Fishman, MD, FASGE
Roger Franck, MHA
Barbara B. Frank, MD, FASGE
Scott D. Fraser
Lawrence S. Friedman, MD, FASGE
Lisa M. Gangarosa, MD
Joseph E. Geenen, MD, FASGE
Andrew B. Gentry, MD
Deepak V. Gopal, MD, FASGE
Stuart R. Gordon, MD, FASGE
Therese E. Gray
Seth A. Gross, MD, FASGE
Stephen J. Heller, MD
Lyndon V. Hernandez, MD, MPH, FASGE
Theresa S. Herrejon
Terri Herzog, RN
In memory of Ken Herzog
Gordon C. Hunt, MD, FASGE
Illinois Select Risk
Takao Itoi, MD, FASGE
James H. Janssen II & Mark A. Crayton
Joel R. Judah, MD
Esther & Franklin Kasmin, MD, FASGE
Emmet B. Keeffe, MD, FASGE
Sri Komanduri, MD, FASGE
Vani Konda, MD, FASGE
Martie Lamano
Christopher Lawrence, MD, FASGE
Yeong Yeh Lee, MD, PhD
Jonathan A. Leighton, MD, FASGE
David R. Lichtenstein, MD, FASGE
John G. Lieb II, MD, FASGE
Charles J. Lightdale, MD, FASGE
Jenifer R. Lightdale, MD, MPH, FASGE
Simon K. Lo, MD
Yone-Han Mah, MD, FASGE
Pramod Malik, MD, FASGE
John T. Maple, DO, FASGE
Jennifer L. Maranki, MD

Michael R. Marohn, DO, FASGE
Vanita & James Moore
William J. Morton, MD
Raj I. Narayani, MD, FASGE
Keith L. Obstein, MD, MPH, FASGE
Young S. Oh, MD, FASGE
Elizabeth O'Keefe
Patrick I. Okolo III, MD, MPH, FASGE
Mohamed Othman, MD
Rahul Pannala, MD, MPH, FASGE
Walter G. Park, MD
Irving M. Pike, MD, FASGE
Douglas K. Pleskow, MD, FASGE
Thomas (TJ) Pulliam, MD, MMM
Mohammed A. Qadeer, MD
Waqar A. Qureshi, MD, FASGE
D. Nageshwar Reddy, MD, FASGE
David H. Robbins, MD, FASGE
David N. Roberts, MD, FASGE
Robin A.E. Ross
Richard I. Rothstein, MD
Mankanwal Singh Sachdev, MD
Andrew K. Sanderson II, MD, FASGE
Drew B. Schembre, MD, FASGE
Felice Schnoll-Sussman, MD
Bernard M. Schuman, MD, FASGE
David A. Schwartz, MD
Stuart Sherman, MD, FASGE
Adam Sliwka, MD, PhD, FASGE
Roy M. Soetikno, MD, MS, FASGE
Selvi Thirumurthi, MD, FASGE
Jeffrey L. Tokar, MD, FASGE
Linda, Andrew and Olivia Tyler
Jerome D. Wayne, MD, FASGE
Field F. Willingham, MD, MPH
Richard C. K. Wong, MD, FASGE
Kevin E. Woods, MD, MPH
Cynthia M. Yoshida, MD

Cornerstone Circle — \$50,000 Group Gift *In memory of Yang K. Chen, MD, FASGE*

Brian C. Brauer, MD, FASGE
Krishnavel V. Chathadi, MD
Mohammad E. Hoque, MD
Vaman S. Jakribettuu, MD
Abdul H. Khan, MD
Rajasekhara R. Mummadi, MD, MS
Cyrus R. Piraka, MD, FASGE
Daniel A. Ringold, MD
Amrita Sethi, MD, FASGE
Raj J. Shah, MD, FASGE
Roy D. Yen, MD

As of March 1, 2016

ASGE is the world leader in hands-on training and education in gastrointestinal endoscopy

ASGE Institute for Training and Technology (IT&T)

Educational programming through the ASGE Institute for Training and Technology (IT&T) is made possible, in part, through the ASGE Foundation Education Fund.

2015 was a great year for ASGE education. Approaching the third anniversary of the opening of the IT&T, ASGE has delivered on its promise by providing cutting-edge training through specialized instruction and hands-on opportunities. ASGE conducted more than 34 educational courses throughout the year, with 23 of them taking place at the IT&T.

The educational courses that take place at the IT&T, and beyond its walls, deliver cutting-edge training through specialized instruction and hands-on opportunities to practitioners of gastrointestinal endoscopy and fellows in training. ASGE education is hands-on, interactive and directly applicable to practice. ASGE's IT&T uses some of the best teaching methods available to endoscopists, including animate hands-on labs, live transmission of real cases from leading medical centers, use of high-tech equipment including fluoroscopy, and an Audience Response System for real-time assessments.



Course Feedback

"The 2015 ASGE Annual Postgraduate Course was timely and covered appropriate topics that were efficiently presented."

(APG at DDW 2015)

"The best part of the course was the expert's comprehensive knowledge of the topics, appropriate response to the questions, clear vision of the future and trends to allow people to define their future interest and endeavours."

(Masterclass: Advanced Colonoscopy Techniques)

"Everything was great. Probably the best was hands-on resection and closure techniques I've attended."

(Endofest® 2015)

"Hands-on session through lecture were excellent. Best ASGE course I have attended."

(ASGE-JGES Masters Course in ESD)

"The best part of the course was the faculty and their willingness to teach using the resources that the IT&T has, which then can be used by the medical community."

(Putting it All Together: Suturing and Tissue Apposition)

"By attending this course, I'm more comfortable with large polypectomy, Barrett's and esophageal stricture management."

(Endofest® 2015)



ASGE is the world leader in hands-on training and education in gastrointestinal endoscopy

Cook Medical Don Wilson Awards

The Don Wilson Award provides advanced fellows or junior faculty with the opportunity to train outside of their home country with a premier GI endoscopist or group to advance training. The award was named to honor Dr. Don Wilson, who was a strong advocate and supporter of international education and training in GI endoscopy. The awards are underwritten by a grant from Cook Medical.



Aziz Aadam, MD

Rush University Medical Center
Chicago, Illinois

Endoscopic submucosal dissection (ESD) is a significant advancement for resection of early gastrointestinal neoplasms and has been well established in Japan. After completion of my training in Japan, I plan to return to the U.S. and continue training by attending hands-on training courses and performing independent animal model work.

Eventually, I aim to offer ESD in my clinical practice at Rush University Medical Center in Chicago, IL while continuing to advance along the ESD learning curve. I thank the ASGE for selecting me for this incredible opportunity. I am excited to advance my training and join the growing number of western endoscopists performing ESD procedures.

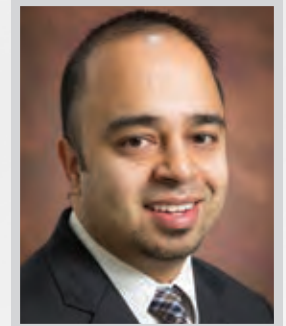

Vincent Dusabejamba, MD

Kigali University Teaching Hospital
Kigali, Rwanda

It was an unbelievable moment when I received the email that I was selected as "2015 ASGE Cook Medical Don Wilson Award recipient"!!! Yes, I understood that my dream became a reality. This prestigious award strengthened our commitment (colleagues and I) to step forward to start Gastroenterology as a subspecialty in the University of Rwanda/School of Medicine and Health Sciences and create the Rwanda Society for Endoscopy. To me, this is the way to keep the legacy of Don Wilson alive.



Salvatore Francesco Vadala di Prampero, MD, PhD

University Hospital of Udine
Udine, Italy

I feel so honoured to have been selected for this prestigious international award that will give me the opportunity to improve my skills and my career always trying the best for our main purpose that is the health and wellness of our patients. I'd like to thank so much again our Society for giving me this important grant.

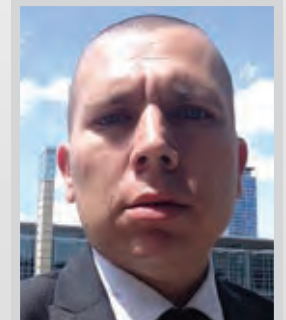

ASGE is the world leader in hands-on training and education in gastrointestinal endoscopy

Cook Medical Marsha Dreyer Awards

Marsha Dreyer was passionately committed to the support of continuing education opportunities for GI professionals around the globe. In a fitting tribute to her, Cook Medical established the Marsha Dreyer Award to provide scholarships for international physicians to attend DDW.



Salvatore Oliva, MD

Sapienza – University of Rome
Rome, Italy

This is a very unexpected award for a young Italian investigator like me. I'm very honored to receive this mark of achievement from the most important endoscopic society in the world. This award is like a "light of hope," allowing me and perhaps all of us to believe that we can build our future in a better manner, even when difficulties seem to be insurmountable.

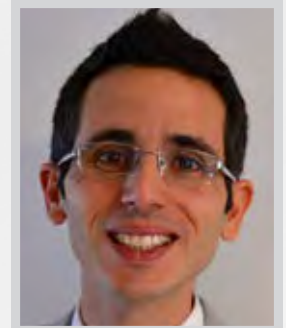

Yuichi Mori, MD, PhD

Showa University Yokohama Northern Hospital
Yokohama, Japan

It is my great pleasure to receive the 2015 ASGE Cook Medical Marsha Dreyer Award. My goal is to realize the automatic diagnosis system for gastrointestinal endoscopy. This fantastic award gives me high motivation for future work. Thank you!



Nikhil Vergis, BMBCH

St Mary's Hospital, Imperial College
London, United Kingdom

I am delighted to receive the Marsha Dreyer award. It encourages me to continue thinking, testing and proving that we can find new ways of making colonoscopy more comfortable for both patients and endoscopists alike.

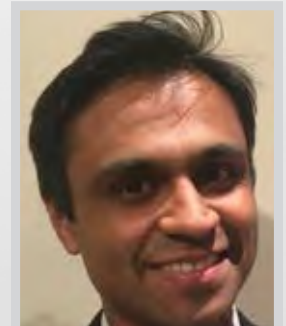

ASGE is the world leader in hands-on training and education in gastrointestinal endoscopy

Ambassador Program

Ambassador Program-Solomon Islands

The final ASGE Ambassador Program to support the Solomon Islands Endoscopy Training Program was held in February 2015. Despite limited prior experience with endoscopy, the partnership in the Solomon Islands is yielding valuable information that can be used by the Ministry of Health to shape prevention and treatment policy. Findings of high rates of cancer as well as varices and ulcer disease have been recognized. Approaches toward mitigating these disease problems are beginning to be addressed. Local ownership and a close partnership with in-country training have contributed to the initial success of this program.

ASGE Ambassador: Solomon Islands

Nicholas J. Nickl, MD, FASGE

University Hospital Chandler Medical Center
Lexington, KY

Taken as a whole, it's clear that the goals of the Ambassador program have been achieved. The people of the Solomon Islands now have access to quality endoscopy services, and the continued expansion and development of this program is inevitable. There's no turning back from here.



Ambassador Program-Myanmar

The ASGE Ambassador Program was held in August 2015 in Yangon and Mandalay, Myanmar. The program was held at Mandalay General Hospital (MGH) in Mandalay and Thingangyun Sanpya General Hospital (TSGH) in Yangon and focused on ERCP (basic and advanced), EUS, EMR & ESD and provided training to 50 physicians from Myanmar. During the course of the program, approximately 50 patients were treated.

ASGE Ambassadors: Myanmar

Than Than Aye, MBBS

Thingangyun Sanpya Hospital
Yangon, Myanmar

We are very grateful to the ASGE for the opportunity to participate in this valuable Ambassador Program. The program outperformed its mission and goals thanks to the hard work of the dedicated team of faculty, staff and partners willing to work hard to meet the intended training goals. We thank everybody who participated in the planning and coordination of this great event.



Alan Barkun, MD, CM, MSc, FASGE

McGill University, Montreal General Hospital
Montreal, Canada

Having been an ASGE ambassador will always stand out in my life as one of my most memorable professional and personal experiences. I cannot thank the ASGE enough for having allowed me to feel useful and make even a small difference. My visit to Myanmar has made me realize I must prioritize this type of volunteer contribution as I move on in my career. I can only hope and am sure that the ASGE will continue to initiate such important work, thus allowing fellow gastroenterologists the privilege of interacting with colleagues from emerging countries and improving gastrointestinal endoscopy on a true global scale.

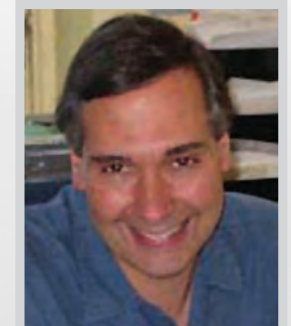

The ASGE Ambassador Program is supported, in part, by an educational grant and in-kind products from PENTAX Medical. Additional in-kind support provided by Cook Medical.

ASGE is the world leader in hands-on training and education in gastrointestinal endoscopy

ASGE Ambassadors: Myanmar

Nwe Ni, MD

Mandalay General Hospital, Gastroenterology Department
Mandalay, Myanmar

We learned so many things like mediastinal EUS which is very valuable for a country like Myanmar, amazing ERCP techniques and proper performance of ERCP, therapeutic and diagnostic pancreaticobiliary EUS and interventional EUS, within a short period of time. With this successful program, we've established long term relationships with the faculty involved from around the world and are confident we will strengthen our quality of practice and enhance the overall quality of patient care in the field of gastroenterology in Myanmar.



Annette Fritscher-Ravens, MD, PhD, FASGE

University Hospital
Kiel, Germany

To go to a Country that is so essentially different from our western Society and get the opportunity to get insights into their medical system, be welcomed by and allowed to train an extraordinarily interested, enthusiastic and energetic team of endoscopists for diseases that are, in parts, uncommon to us was a huge enrichment to my experience. The friendliness of the team in Myanmar, the bonding that took place within our teaching group from all over the world combined with the impressive culture and architectural and natural heritage of the county made this experience one of the highlights of a long work-life. I am honored to have been part of it!

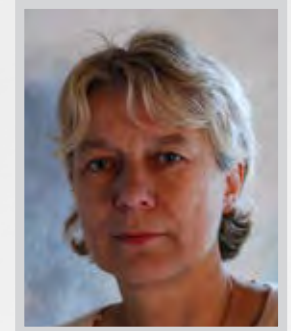

Amol Bapaye, MD, FASGE

Deenanath Mangeshkar Hospital & Research Center
Pune, India

As part of the ASGE Ambassador Program to Myanmar in August 2015, I must say that this was a once in a lifetime opportunity to be part of this delegation. To work with devoted people who have the passion and perseverance despite their limitations and difficulties was a privilege; and I must say that I possibly learned more from them than they from us. The memory of this event will remain as an inspiration for me to continue our training initiatives and propagate GI endoscopy in various underprivileged regions across the world.



Amrita Sethi, MD, FASGE

Columbia University Medical Center
New York, New York

The Ambassador Program to Myanmar was an unforgettable experience and one that I will always treasure. It was both humbling and empowering to work with the remarkable endoscopists with whom we spent time. The professional and personal relationships I have made will be long-lasting. I am grateful to the ASGE for giving me this unique opportunity that allows for a sharing of ideas, expertise, and visions for an improved field of endoscopy around the world.

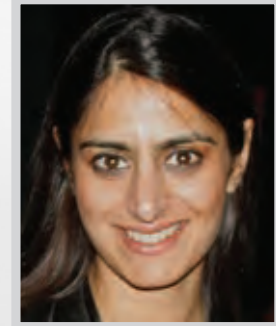

ASGE is the world leader in hands-on training and education in gastrointestinal endoscopy

Lectureships

J. Edward Berk, MD, DSc, FASGE Endowed Lecture *IBD Surveillance Quality, Not Quantity*

Tonya R. Kaltenbach, MD, FASGE

VA Palo Alto
Palo Alto, California

It was an honor to be chosen to deliver the 2015 J. Edward Berk Endowed Lecture. Dr. Berk was a gifted physician and teacher who made monumental contributions to medicine. He was also an insightful leader in the field of gastroenterology during a critically formative period. I hope to be able to closely follow his footsteps.

The lectureship, in memory of Dr. Berk, was established by the ASGE Foundation through the generous support of the Berk family.



Jack A. Vennes, MD, and Stephen E. Silvis, MD **Endowed Lecture** *The Value Proposition Comes Home*

Bret T. Petersen, MD, FASGE

Mayo Clinic
Rochester, Minnesota

Jack Vennes and Stephen Silvis were two of the godfathers of ERCP in the United States; and they were from Minnesota, to boot! The opportunity to present their named lecture was an honor. Similarly, the last 20 years of participation in ASGE courses, committees and task forces has been a wonderful privilege, through which, I'm sure I've gained the greater reward – of friendships and affiliation with many colleagues across the country.

The lectureship, in memory of Drs. Vennes and Silvis, was established by ASGE and the ASGE Foundation through the generous support of Cook Medical and supported with contributions from the Olympus Corporation of the Americas, colleagues, friends and trainees of Drs. Vennes and Silvis.



Basil I. Hirschowitz, MD, Endowed Lecture *The Economics of the Modern Endoscopic Practice*

Colleen M. Schmitt, MD, MHS, FASGE

Galen Medical Group
Chattanooga, Tennessee

The invention of the prototype flexible fiberoptic endoscope by Dr. Hirschowitz over 50 years ago was a technological innovation that revolutionized the practice of gastroenterology. From our IT&T innovation ecosystem and our translation to innovation in best practices and patient awareness, ASGE is the leading organization that turns these innovation ideas into practical solutions that enhance our endoscopic practice. It was my honor to deliver this lecture.

The lectureship, in memory of Dr. Hirschowitz, was established by the ASGE Foundation through the generous support of ASGE, friends, trainees and colleagues of Dr. Hirschowitz.

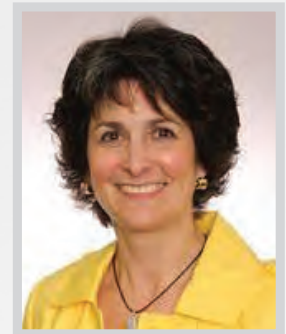

Scott Zarrow Memorial Lectureship *Surveillance Colonoscopy in IBD: Who, When and How?*

Francis A. Farraye, MD, FASGE

Boston Medical Center
Boston, Massachusetts

I was honored to be the 2015 Scott Zarrow Memorial Lecturer at the ASGE Postgraduate Course during Digestive Disease Week. The identification of colorectal neoplasia in patients with inflammatory bowel disease can be difficult in the setting of mucosal inflammation and scarring associated with the disease. If we are to incorporate new paradigms and endoscopic techniques into our daily practice, it is crucial that there be wide dissemination of best practices to gastrointestinal endoscopists. The continuing support of the Maxine and Jack Zarrow Family Foundation to educate both trainees and gastroenterologists on advances in endoscopic techniques will bring us closer to the goal of an earlier diagnosis and more informed management of colorectal neoplasia for our patients with inflammatory bowel disease.

The Scott Zarrow Memorial Lecture Series is supported by a generous grant from the Maxine and Jack Zarrow Family Foundation. Lectures in this series are available for free streaming through the ASGE Online Learning Center.

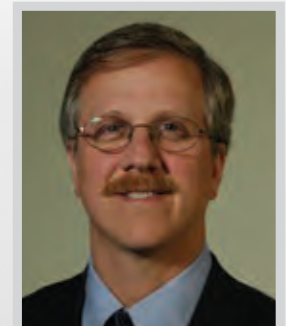

ASGE serves patients with accurate and credible information about gastrointestinal endoscopy

“Staying Healthy for Family”

A public service ad (PSA) produced by ASGE and featuring model, businesswoman and Honorary ASGE Foundation Trustee Kathy Ireland, was once again broadcast in February and March of 2015 for National Colorectal Cancer Awareness Month (NCR CAM). The PSA promotes the importance of colorectal cancer screening, and aired on many popular television networks garnering millions of audience impressions. ASGE also promoted the PSA via media and social media outreach, and Kathy Ireland amplified this outreach on her own social media accounts.



Kathy Ireland
Honorary ASGE Foundation Trustee



National Colorectal Cancer Awareness Month (NCR CAM)

ASGE made available free downloadable banners, posters, ads and print PSAs for physician offices and healthcare facilities to promote NCR CAM. In addition, ASGE continued to promote its health fair kits to help sites plan events. These resources are available on asge.org and screen4coloncancer.org.

ASGE continues to update its screen4coloncancer.org website with new information for patients such as press releases, statistics, screening reminder eCards, posters, ads and videos to raise public awareness about colorectal cancer as well as updated content on asge.org, such as media backgrounders and CRC-related press releases.

ASGE serves patients with accurate and credible information about gastrointestinal endoscopy

Community Outreach Awards

The Community Outreach Award for Trainees is aimed at recognizing Trainees for doing good works in their community related to digestive health. The 2015 award was for raising awareness about colon cancer screening and prevention through the creation of a creative and engaging infographic. The winning infographics are featured on ASGE.org, Screen4coloncancer.org, and ASGE social media channels.

“Feeling Lucky?”

Sarah Flores, MD, MPH
UC Irvine Medical Center
Irvine, California

My intent for the ASGE community outreach infographic was to create something provocative that might put into perspective the risk of colon cancer amongst everyday Americans and the benefit of colonoscopy. I am honored to have been chosen for this award and hope that my infographic will challenge the community to consider preventative measures that promote health and well-being.

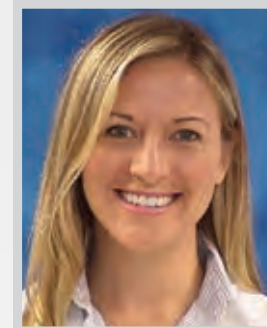

“Wish List for 50”

Sameer Siddique, MD, MRCP
University of Missouri
Columbia, Missouri

The Community Outreach award is my little effort to contribute to the crusade of the larger gastroenterology community in the fight against colorectal cancer. Of lesser significance, it will represent an important milestone in my career, providing me with the confidence to compete with the best and the brightest.



Crystal Awards

More than 500 friends and colleagues from around the world came together for an exciting evening that celebrated notable achievements and significant contributions to the profession and the Society at the historic Ronald Reagan Building and International Trade Center in Washington, DC during Digestive Disease Week®.

The intimate gala honored the 2015 award and grant recipients for their dedication and leadership in the field of gastrointestinal endoscopy.



Rudolf V. Schindler Award

Rudolf V. Schindler Award



Robert H. Hawes, MD, FASGE
Florida Hospital Orlando
Orlando, Florida

Master Endoscopist Award



Michael L. Kochman, MD, FASGE
University of Pennsylvania
Health System
Philadelphia, Pennsylvania

Distinguished Service Awards



Robert A. Ganz, MD, FASGE
Minnesota Gastroenterology
Saint Paul, Minnesota



Jacques Van Dam, MD, PhD, FASGE
University of Southern California
Medical Center
Los Angeles, California



Karen L. Woods, MD, FASGE
Methodist Hospital
Houston, Texas

President's Award



M. Brian Fennerty, MD, FASGE
Oregon Health & Science University
Portland, Oregon

Distinguished Educator Awards



David L. Jaffe, MD, FASGE
University of Pennsylvania
Philadelphia, Pennsylvania



Klaus Mergener, MD, PhD, MBA, FASGE
Digestive Health Specialists
Tacoma, Washington

Distinguished Endoscopic Research Mentoring Award



Christopher J. Gostout, MD, FASGE
Mayo Clinic
Rochester, Minnesota

International Service Award



Hironori Yamamoto, MD, FASGE
Jichi Medical University
Tochigi, Japan

Congressional Service Awards



U.S. Senator Sherrod Brown
(D-OH)



Congressman Donald Payne Jr.
(D-NJ-10)

Statement of Financial Position

American Society for Gastrointestinal Endoscopy (ASGE) Foundation Statement of Financial Position as of December 31, 2015 and 2014

	12/31/15	12/31/14
TOTAL ASSETS	\$ 21,268,530	\$ 19,911,784
TOTAL LIABILITIES	3,135,686	125,325
NET ASSETS:		
Unrestricted Fund	10,682,386	10,531,907
Temporarily Restricted	2,471,997	4,293,191
Permanently Restricted	4,978,461	4,961,361
TOTAL NET ASSETS*	\$ 18,132,844	\$ 19,786,459

ASGE Foundation Net Assets as of December 31, 2015*

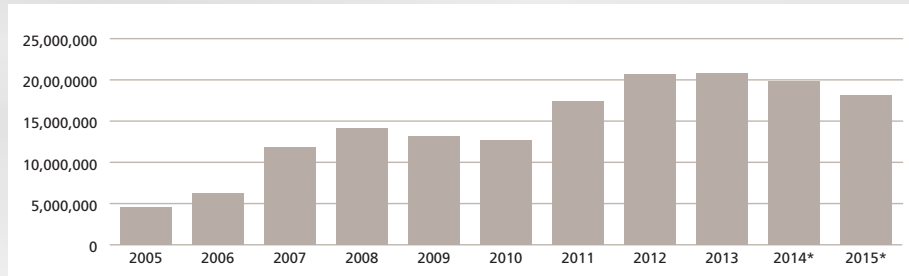

*The decrease in the ASGE Foundation's net assets shown is mainly due to a budgeted transfer of funds from the IT&T Capital Campaign to the Society to support operations of the Institute for Training and Technology.

Statement of Activities for the Twelve Months Ending December 31, 2015

	Unrestricted	Temporary Restriction	Permanent Restriction
REVENUES			
Other Income	\$ 4,780	\$ —	\$ —
Special Events	67,420	—	—
Contributions	788,463	459,024	17,100
Grants	—	662,831	—
Affiliate Transfer	<2,085,158>	—	—
Net Assets Released From Restriction	2,893,108	<2,893,108>	—
TOTAL REVENUES	1,668,613	<1,771,253>	17,100
TOTAL EXPENSES	<1,423,030>	—	—
REVENUES OVER EXPENSES	245,583	<1,771,253>	17,100
TOTAL INVESTING ACTIVITY	<95,104>	49,941	—
INCREASE IN NET ASSETS	150,479	<1,821,194>	17,100
Net Assets, Beginning of Year	10,531,907	4,293,191	4,961,361
Net Assets End of Period	10,682,386	2,471,997	4,978,461

ASGE and ASGE Foundation audit report and financial statements are available upon request.

**2015-2016
ASGE Foundation Board of
Trustees**

John L. Petrini, MD, FASGE

Foundation Chair
Sansum Clinic
Santa Barbara, California

**Klaus Mergener, MD, PhD, MBA,
FASGE**

Foundation Vice Chair
Digestive Health Specialists
Tacoma, Washington

Mick S. Meiselman, MD, FASGE

Foundation Treasurer
Central Coast Gastroenterology Medical
Group
San Luis Obispo, California

Kenneth R. McQuaid, MD, FASGE

ASGE President-elect
VA Medical Center
San Francisco, California

Steven A. Edmundowicz, MD, FASGE

ASGE Treasurer
University of Colorado Hospital
Aurora, Colorado

Ann Marie Connolly-Garcia

UNO, LLC
Montvale, New Jersey

Grace H. Elta, MD, FASGE

University of Michigan
Ann Arbor, Michigan

Ashley L. Faulx, MD, FASGE

University Hospitals Case Medical Center
Cleveland, Ohio

Arnold J. Markowitz, MD, FASGE

Memorial Sloan Kettering Cancer Center
New York, New York

Thomas A. McCourt

Ironwood Pharmaceuticals, Inc.
Cambridge, Massachusetts

Marcos C. Pedrosa, MD, MPH, FASGE

Boston University School of Medicine, VA
Boston Healthcare System
Boston, Massachusetts

Carey B. Strom, MD, FASGE

Tower Digestive Health Medical Group
Beverly Hills, California

Timothy J. Wilmott

Penn National Gaming
Wyomissing, Pennsylvania

Robert J. Zollars

Vocera, Inc.
San Jose, California

**2015-2016
ASGE Governing Board**

Douglas O. Faigel, MD, FASGE

ASGE President
Mayo Clinic
Scottsdale, Arizona

Kenneth R. McQuaid, MD, FASGE

ASGE President-elect
VA Medical Center
San Francisco, California

Karen L. Woods, MD, FASGE

Vice President
Houston Methodist Hospital
Houston, Texas

John J. Vargo II, MD, MPH, FASGE

Secretary
Cleveland Clinic
Cleveland, Ohio

Steven A. Edmundowicz, MD, FASGE

Treasurer
University of Colorado Hospital
Aurora, Colorado

Colleen M. Schmitt, MD, MHS, FASGE

Past President
Galen Medical Group
Chattanooga, Tennessee

Kenneth K. Wang, MD, FASGE

Past President
Mayo Clinic
Rochester, Minnesota

Ian M. Grainek, MD, MSHS, FASGE

Technion Institute of Technology & Rambam
Medical Center
Haifa, Israel

Brian C. Jacobson, MD, MPH, FASGE

Boston University Medical Center
Boston, Massachusetts

John A. Martin, MD, FASGE

Mayo Clinic
Rochester, Minnesota

Douglas K. Rex, MD, FASGE

Indiana University Medical Center
Indianapolis, Indiana

**Sarah A. (Betsy) Rodriguez, MD,
FASGE**

Oregon Clinic
Portland, Oregon

Prateek Sharma, MD, FASGE

University of Kansas Medical Center
Kansas City, Kansas

John L. Petrini, MD, FASGE

Foundation Chair – Ex Officio
Sansum Clinic
Santa Barbara, California

Staff

Patricia V. Blake, FASAE, CAE

Chief Executive Officer

Samuel A. Haroz II, CPA

Chief Financial Officer

Kathryn A. Dattomo, CFRE

Director of the ASGE Foundation

Ashley Gill, CFRE

Senior Manager of the ASGE Foundation



ASGE Foundation

3300 Woodcreek Drive
Downers Grove, Illinois 60515
Phone: (630) 573-0600
Toll Free: (866) 353-ASGE (2743)
Fax: (630) 963-8332
foundation@asge.org
www.asge.org
www.screen4coloncancer.org

Our best efforts have been made to determine the accuracy of this report. We appreciate the opportunity to correct our records. If your name has been omitted or misrepresented, please accept our sincere apologies and contact the ASGE Foundation.

Contributions to the ASGE Foundation are deductible for current income tax purposes to the extent provided by law.